MATERIALS MANAGEMENT DIVISION
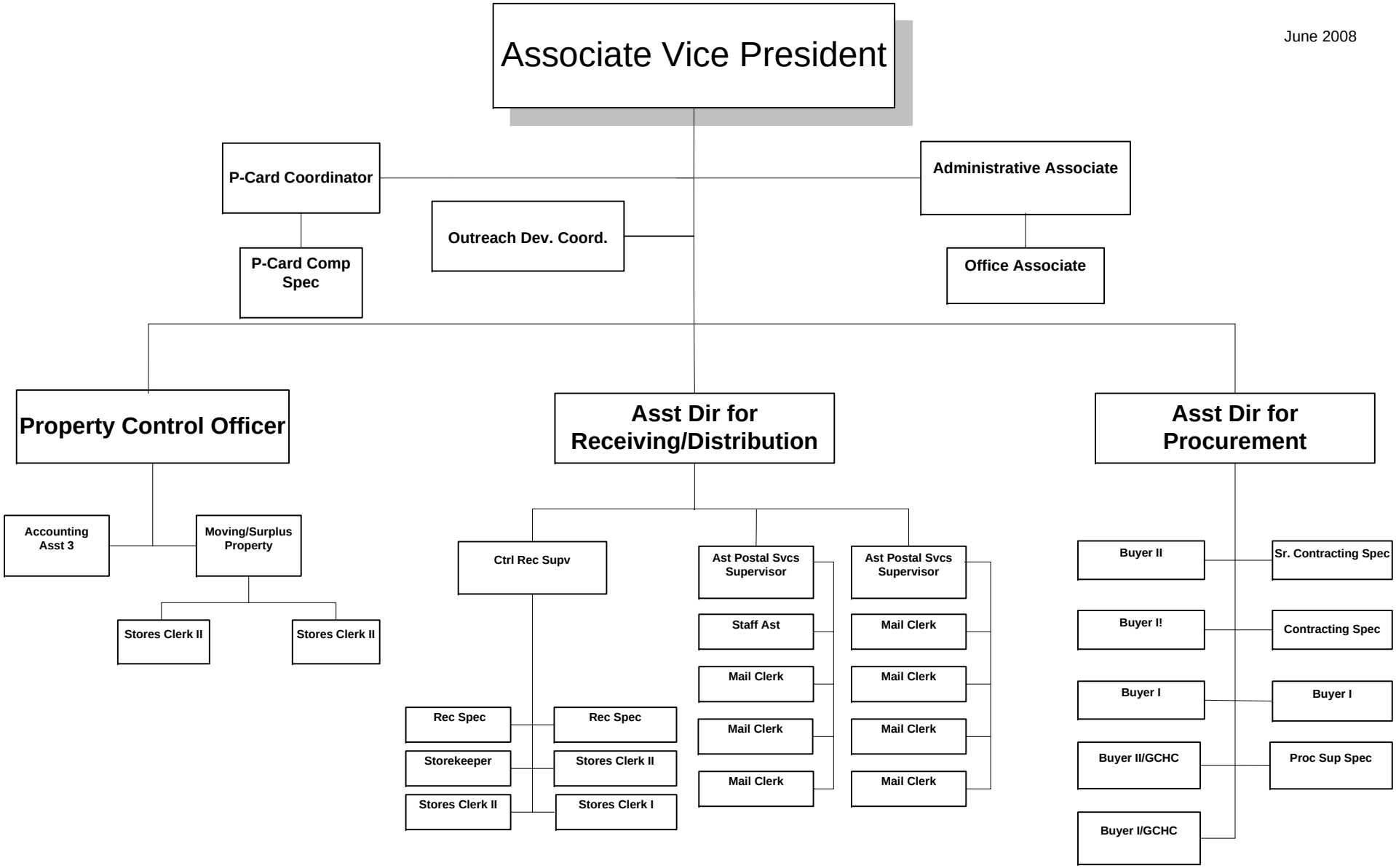
June 2008