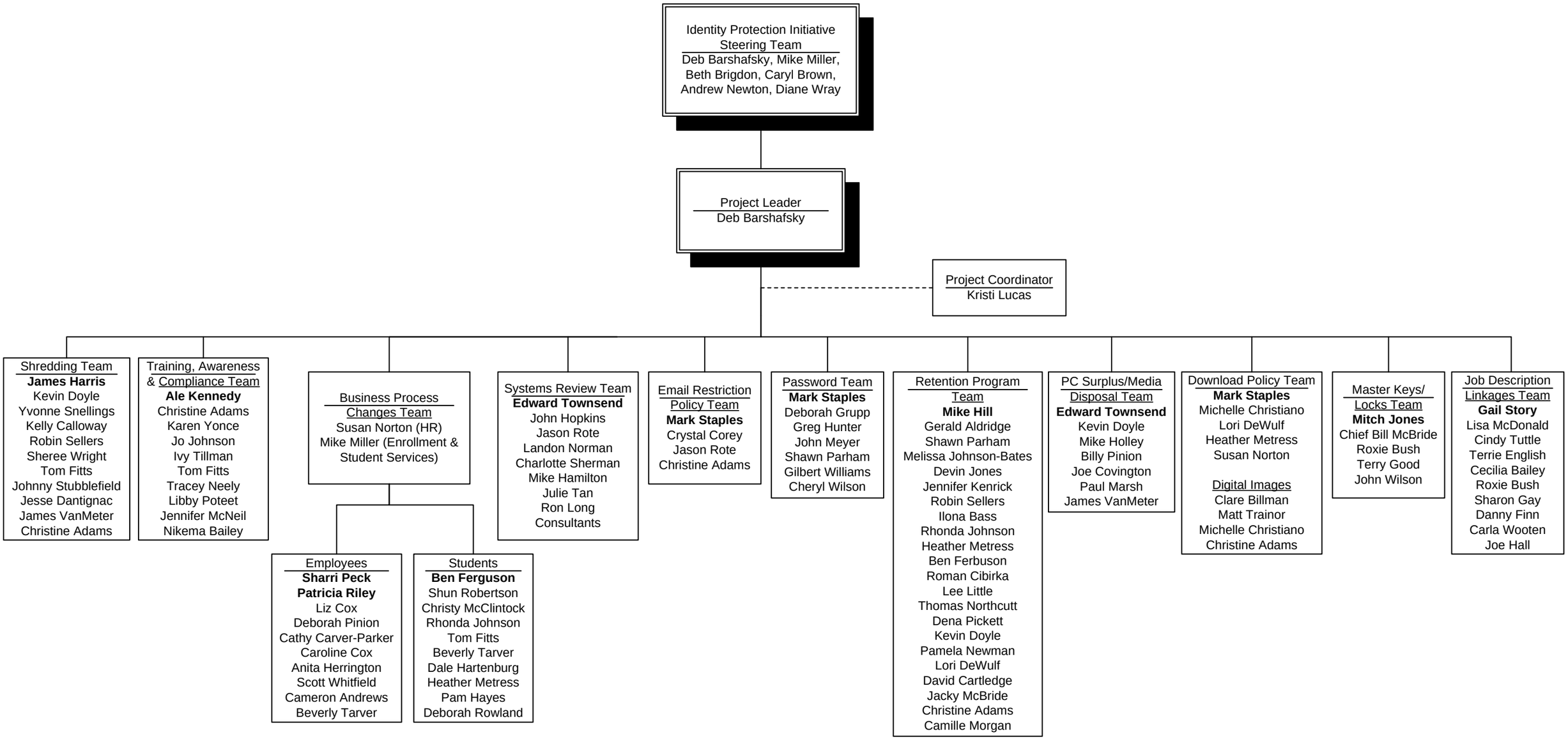Identity Protection Initiative Phase II